

**NEWS** | 2023  
AMBIENTE

# INDEX

---

2	<b>REEF</b>
4	<b>ATTITUDE</b> Iceland
10	<b>MADE IN ITALY</b> Selinunte, Positano, Alicudi, Panarea
14	<b>STARBAMBOO &amp; SERRANO</b>
18	<b>DINAMIKA PREMIUM</b>
20	<b>BUBBLES</b>
22	<b>MARRIAGE</b>
28	<b>STARS &amp; STRIPES</b>
30	<b>JAP</b>
36	<b>TERRA</b>
39	<b>SHOW PLATE</b>

# Reef

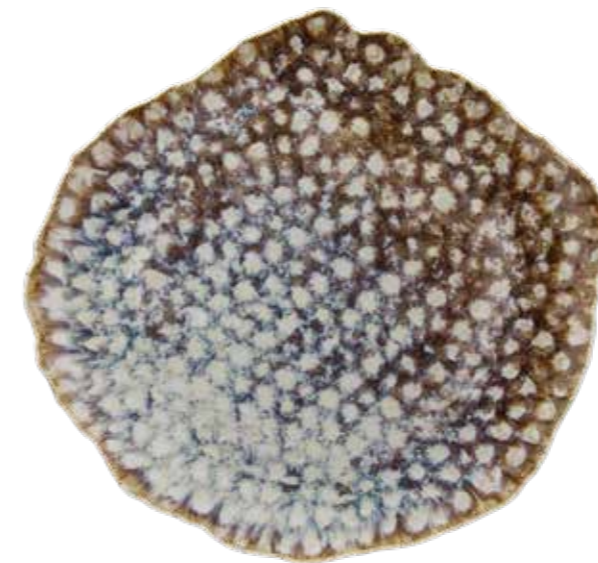

**REEF**  
**RY000325960**  
 8056444434149  
**Piatto piano / Dinner plate**  
**32 x h 2 x 30 cm**  
 12 3/5" x h 3/4" x 11 3/4"



**REEF**  
**RY000295960**  
 8056444434187  
**Piatto piano / Dinner plate**  
**29 x h 3 x 28 cm**  
 11 3/7" x h 1 1/8" x 11"

Inner 6  
 Master 36



**REEF**  
**RY001235960**  
 8056444434224  
**Piatto fondo / Soup plate**  
**23 x h 7 x 20 cm**  
 9" x h 2 3/4" x 7 5/8"

Inner 6  
 Master 24



**REEF**  
**RY020305960**  
 8056444434262  
**Piatto ovale / Oval plate**  
**30 x h 3 x 20 cm**  
 11 3/5" x h 1 1/8" x 7 1/2"

Inner 4  
 Master 12

# Attitude Iceland



**ATTITUDE** Iceland  
**AT000308090**  
8056444436075  
**Piatto piano** / Dinner plate  
**Ø 30 cm**  
Ø 11 ¾"



**ATTITUDE** Iceland  
**AT000278090**  
8056444436051  
**Piatto piano** / Dinner plate  
**Ø 27 cm**  
Ø 10 ¾"

Inner 6

Inner 6



**ATTITUDE** Iceland  
**AT000238090**  
8056444436037  
**Piatto piano** / Dinner plate  
**Ø 23 cm**  
Ø 9"



**ATTITUDE** Iceland  
**AT000218090**  
8056444436013  
**Piatto dessert** / Dessert plate  
**Ø 21 cm**  
Ø 8 ¼"

Inner 12

Inner 12



**ATTITUDE** Iceland  
**AT003158090**  
8056444435993  
**Piatto pane** / Bread plate  
**Ø 15 cm**  
Ø 6"

Inner 12



**ATTITUDE** Iceland  
**AT001258090**  
 8056444436112  
**Piatto fondo** / Soup plate  
 Ø 25 x h 5,5 cm  
 Ø 9 5/6" x h 2 1/4"

Inner 6



**ATTITUDE** Iceland  
**AT001218090**  
 8056444436099  
**Piatto fondo** / Soup plate  
 Ø 21 x h 4,5 cm  
 Ø 8 1/4" x h 1 3/4"

Inner 6



**ATTITUDE** Iceland  
**AT001288090**  
 8056444436150  
**Piatto fondo gourmet** / Gourmet deep plate  
 Ø 28 x h 6 cm  
 Ø 11" x h 2 1/4"

Inner 6



**ATTITUDE** Iceland  
**AT001268090**  
 8056444436136  
**Piatto fondo gourmet** / Gourmet deep plate  
 Ø 25 x h 5,5 cm  
 Ø 9 5/8" x h 2 1/4"

Inner 6



**ATTITUDE** Iceland  
**AT001278090**  
 8056444436235  
**Piatto edge** / Edge plate  
 Ø 27 x h 2,8 cm  
 Ø 10 3/4" x h 1 1/4"

Inner 6



**ATTITUDE** Iceland  
**AT001238090**  
 8056444436211  
**Piatto edge** / Edge plate  
 Ø 23 x h 2,5 cm  
 Ø 9" x h 1"

Inner 6



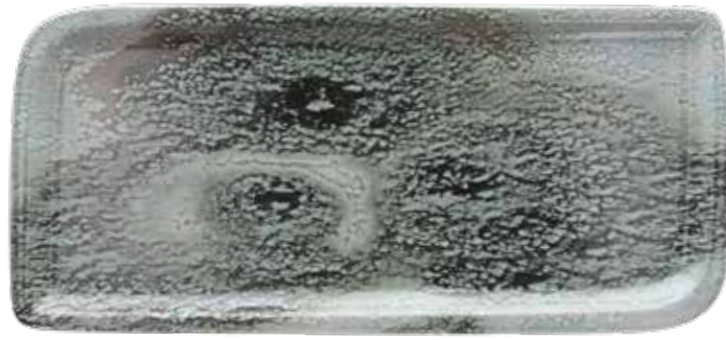

**ATTITUDE** Iceland  
**AT022368090**  
 8056444436273  
**Piatto rettangolare** / Rectangular plate  
**36 x 16,5 cm**  
 Ø 14 1/4" x 6 1/2"

Inner 6

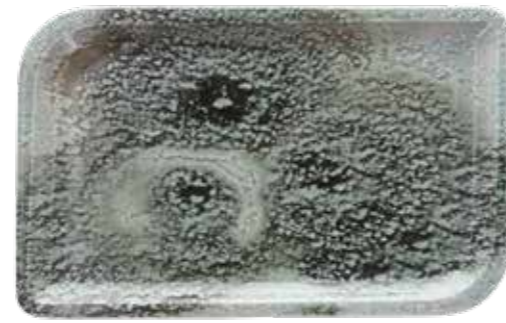

**ATTITUDE** Iceland  
**AT022248090**  
 8056444436259  
**Piatto rettangolare** / Rectangular plate  
**24 x 15 cm**  
 Ø 9 1/2" x 6"

Inner 12



**ATTITUDE** White  
**AT015080000**  
 8056444360738  
**Tazza caffè** / Coffee cup  
**80 cc**  
 2 3/4 oz

Inner 12



**ATTITUDE** Iceland  
**AT005088090**  
 8056444436297  
**Piattino caffè** / Coffee saucer  
**Ø 12 cm**  
 Ø 4 3/4"

Inner 12



**ATTITUDE** Iceland  
**AT024228090**  
 8056444436174  
**Insalatiera** / Salad bowl  
**Ø 22 x h 7,5 cm**  
 Ø 8 2/3" x h 3"

Inner 6



**ATTITUDE** Iceland  
**AT004158090**  
 8056444436198  
**Coppetta** / Bowl  
**Ø 15 x h 5 cm**  
 Ø 6" x h 2"

Inner 12



**ATTITUDE** White  
**AT016100000**  
 8056444360851  
**Tazza the** / The cup  
**220 cc**  
 7 1/4 oz

Inner 12



**ATTITUDE** Iceland  
**AT006108090**  
 8056444436310  
**Piattino the** / Tea saucer  
**Ø 16 cm**  
 Ø 6 1/4"

Inner 12

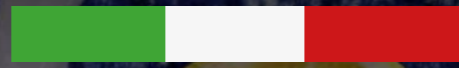

**MADE IN ITALY**

# Made in Italy



**SELINUNTE**  
**AZ022288613**  
8056444437324  
**Piatto piano / Dinner plate**  
Ø 28 x h 3 cm  
Ø 11" x h 1 1/2"

Inner 6

**POSITANO**  
**AZ022288614**  
8056444437331  
**Piatto piano / Dinner plate**  
Ø 28 x h 3 cm  
Ø 11" x h 1 1/2"

Inner 6

**ALICUDI**  
**AZ022288615**  
8056444437348  
**Piatto piano / Dinner plate**  
Ø 28 x h 3 cm  
Ø 11" x h 1 1/2"

Inner 6

**PANAREA**  
**AZ022288616**  
8056444437355  
**Piatto piano / Dinner plate**  
Ø 28 x h 3 cm  
Ø 11" x h 1 1/2"

Inner 6



**SELINUNTE**  
**CP001268613**  
8056444437409  
**Piatto cous cous / Cous cous plate**  
Ø 26 x h 4,6 cm  
Ø 10 1/4" x h 1 3/4"

Inner 6

**POSITANO**  
**CP001268614**  
8056444437416  
**Piatto cous cous / Cous cous plate**  
Ø 26 x h 4,6 cm  
Ø 10 1/4" x h 1 3/4"

Inner 6

**ALICUDI**  
**CP001268615**  
8056444437423  
**Piatto cous cous / Cous cous plate**  
Ø 26 x h 4,6 cm  
Ø 10 1/4" x h 1 3/4"

Inner 6

**PANAREA**  
**CP001268616**  
8056444437430  
**Piatto cous cous / Cous cous plate**  
Ø 26 x h 4,6 cm  
Ø 10 1/4" x h 1 3/4"

Inner 6



**SELINUNTE**  
**CI022418613**  
 8056444437485  
**Piatto pizza / Pizza plate**  
 Ø 33 x h 2,2 cm  
 Ø 13" x h 5/8"

Inner 6

**POSITANO**  
**CI022418614**  
 8056444437492  
**Piatto pizza / Pizza plate**  
 Ø 33 x h 2,2 cm  
 Ø 13" x h 5/8"

Inner 6

**ALICUDI**  
**CI022418615**  
 8056444437508  
**Piatto pizza / Pizza plate**  
 Ø 33 x h 2,2 cm  
 Ø 13" x h 5/8"

Inner 6

**PANAREA**  
**CI022418616**  
 8056444437515  
**Piatto pizza / Pizza plate**  
 Ø 33 x h 2,2 cm  
 Ø 13" x h 5/8"

Inner 6



**SELINUNTE**  
**TZT23288613**  
 8056444437539  
**Piatto fondo gourmet / Gourmet deep plate**  
 Ø 28 x h 5,2 cm  
 Ø 11" x h 2"

Inner 6

**POSITANO**  
**TZT23288614**  
 8056444437546  
**Piatto fondo gourmet / Gourmet deep plate**  
 Ø 28 x h 5,2 cm  
 Ø 11" x h 2"

Inner 6

**ALICUDI**  
**TZT23288615**  
 8056444437553  
**Piatto fondo gourmet / Gourmet deep plate**  
 Ø 28 x h 5,2 cm  
 Ø 11" x h 2"

Inner 6

**PANAREA**  
**TZT23288616**  
 8056444437560  
**Piatto fondo gourmet / Gourmet deep plate**  
 Ø 28 x h 5,2 cm  
 Ø 11" x h 2"

Inner 6





# Starbambboo & Serrano



**STARBAMBOO**  
**SJ8TAH3243A**  
8056444367898  
**Tagliere da portata** / Chopping board serving  
**75 x h 1,5 x 15 cm**  
29 1/2" x h 3/8" x 6"

Inner 1  
Master 6



**STARBAMBOO**  
**SJ8TAH1243A**  
8056444367805  
**Tagliere rettangolare** / Rectangular chopping  
**49 x h 1,5 x 24 cm**  
19 1/4" x h 3/8" x 9 1/2"

€ 35,00

Inner 1  
Master 6



**STARBAMBOO**  
**SJ8TAH5243A**  
 8056444372380  
**Serving rotondo / Round tray**  
**Ø 28 x h 1,7 cm**  
 Ø 11" x 3/5"



**STARBAMBOO**  
**SJ8TAH6243A**  
 8056444372410  
**Serving rotondo / Round tray**  
**Ø 33 x h 1,7 cm**  
 Ø 13" x 3/5"      Inner 1  
 Master 12



**STARBAMBOO**  
**SJ8TAH2243A**  
 8056444367850  
**Tagliere rotondo / Round chopping**  
**Ø 40 x h 1,7 cm**  
 Ø 15 3/4" x 3/5"



**SERRANO**  
**EIYTO26SERR**  
 8056444283532  
**Set 2 tovagliette goccia + 2 sottobicchieri /**  
 Set of 2 drop placemats + set of 2 coasters  
**Ecopelle / Eco-friendly leather**      Inner 2  
 Master 6

Inner 1  
 Master 8



# Dinamika Premium

## CARATTERISTICHE / FEATURES

**Preso elettrica SCHUKO**  
Electric socket SCHUKO

**Capacità 1 L**  
Capacity 1.06 qt

**Base cordless con ventose**  
Cordless stand with vacuum feet

**Cavo retraibile 70 cm**  
Retractable cable 27 1/2"

**Potenza 950 W**  
Power 950 W

**Esterno: plastica termoresistente cool touch, antiscottatura**  
Exterior: cool touch and anti-scald heat-resistant plastic

**Interno: acciaio inox 304**  
Inside: stainless steel 304



**DINAMIKA PREMIUM** Bianca  
**D2DBE10WHIT**  
8056444438369  
**Bollitore elettrico** / Electric kettle  
**1 L**  
1.06 qt

Inner 6



**DINAMIKA PREMIUM** Bianca  
**S29VS65WHIT**  
8056444438413  
**Vassoio per bollitore** / 1 tray and steel panel  
**45 x 20 cm**  
17 3/4" x 7 3/4"

Inner 12



**DINAMIKA PREMIUM** Nera  
**S29VS65BLCK**  
8056444438406  
**Vassoio per bollitore** / 1 tray and steel panel  
**45 x 20 cm**  
17 3/4" x 7 3/4"

Inner 12



**DINAMIKA PREMIUM** Nera  
**D2DBE10BLCK**  
8056444438352  
**Bollitore elettrico** / Electric kettle  
**1 L**  
1.06 qt

Inner 6

# Bubbles



**BUBBLES The**  
**B3557380059**  
8056444403282  
**Bicchiere / Tumbler**  
Ø 8 x h 10 cm • 380 cc  
Ø 3 ¾" x h 4" • 12 ¾ oz



**BUBBLES Verde**  
**B3557380113**  
8056444403299  
**Bicchiere / Tumbler**  
Ø 8 x h 10 cm • 380 cc  
Ø 3 ¾" x h 4" • 12 ¾ oz



**BUBBLES Viola**  
**B3557380025**  
8056444403305  
**Bicchiere / Tumbler**  
Ø 8 x h 10 cm • 380 cc  
Ø 3 ¾" x h 4" • 12 ¾ oz



**BUBBLES Azzurro**  
**B3557380026**  
8056444403312  
**Bicchiere / Tumbler**  
Ø 8 x h 10 cm • 380 cc  
Ø 3 ¾" x h 4" • 12 ¾ oz



**BUBBLES Rosso**  
**B3557380022**  
8056444403329  
**Bicchiere / Tumbler**  
Ø 8 x h 10 cm • 380 cc  
Ø 3 ¾" x h 4" • 12 ¾ oz



**BUBBLES Arancio**  
**B3557380003**  
8056444403336  
**Bicchiere / Tumbler**  
Ø 8 x h 10 cm • 380 cc  
Ø 3 ¾" x h 4" • 12 ¾ oz

# Marriage



**MARRIAGE Verde**  
**M3557260031**  
8056444395594  
**Calice / Goblet**  
Ø 8,5 x h 15,8 cm • 280 cc  
Ø 3 ½" x h 6 ¼" • 9 ¾ oz



**MARRIAGE Verde**  
**M3565280031**  
8056444395402  
**Bicchiere / Tumbler**  
Ø 8 x h 10 cm • 260 cc  
Ø 3 ¼" x h 4" • 8 ¾ oz

Inner 6  
Master 36



**MARRIAGE Ambra**  
**M3557260023**  
8056444395624  
**Calice / Goblet**  
Ø 8,5 x h 15,8 cm • 280 cc  
Ø 3 ½" x h 6 ¼" • 9 ¾ oz



**MARRIAGE Ambra**  
**M3565280023**  
8056444395433  
**Bicchiere / Tumbler**  
Ø 8 x h 10 cm • 260 cc  
Ø 3 ¼" x h 4" • 8 ¾ oz

Inner 6  
Master 36



**MARRIAGE Grigio**  
**M3557260056**  
 8056444395600  
**Calice / Goblet**  
 Ø 8,5 x h 15,8 cm • 280 cc  
 Ø 3 ½" x h 6 ¼" • 9 ¾ oz



**MARRIAGE Grigio**  
**M3565280056**  
 8056444395419  
**Bicchiere / Tumbler**  
 Ø 8 x h 10 cm • 260 cc  
 Ø 3 ¼" x h 4" • 8 ¾ oz

Inner 6  
Master 24



**MARRIAGE Blu**  
**M3557260007**  
 8056444395648  
**Calice / Goblet**  
 Ø 8,5 x h 15,8 cm • 280 cc  
 Ø 3 ½" x h 6 ¼" • 9 ¾ oz



**MARRIAGE Blu**  
**M3565280007**  
 8056444395457  
**Bicchiere / Tumbler**  
 Ø 8 x h 10 cm • 260 cc  
 Ø 3 ¼" x h 4" • 8 ¾ oz

Inner 6  
Master 24



**MARRIAGE The**  
**M3557260059**  
 8056444395631  
**Calice / Goblet**  
 Ø 8,5 x h 15,8 cm • 280 cc  
 Ø 3 ½" x h 6 ¼" • 9 ¾ oz



**MARRIAGE The**  
**M3565280059**  
 8056444395440  
**Bicchiere / Tumbler**  
 Ø 8 x h 10 cm • 260 cc  
 Ø 3 ¼" x h 4" • 8 ¾ oz

Inner 6  
Master 24



**MARRIAGE Ciclamino**  
**M3557260055**  
 8056444395617  
**Calice / Goblet**  
 Ø 8,5 x h 15,8 cm • 280 cc  
 Ø 3 ½" x h 6 ¼" • 9 ¾ oz



**MARRIAGE Ciclamino**  
**M3565280055**  
 8056444395426  
**Bicchiere / Tumbler**  
 Ø 8 x h 10 cm • 260 cc  
 Ø 3 ¼" x h 4" • 8 ¾ oz

Inner 6  
Master 24

Inner 6  
Master 36

Inner 6  
Master 36





MADE IN ITALY

# Stars & Stripes



**STARS & STRIPES**  
**A6585PITRAS**  
8056444354393  
**Conf. 6 bicchieri hightball / Set 6 hightball**  
Ø 7 x h 15 cm • 370 cc  
Ø 2 ¾" x h 6" • 12 ½ oz



**STARS & STRIPES**  
**A6585P2TRAS**  
8056444354423  
**Conf. 6 bicchieri dof / Set 6 tumbler dof**  
Ø 8,2 x h 9,4 cm • 340 cc  
Ø 3 ¼" x h 3 ¾" • 11 ½ oz



**STARS & STRIPES**  
**A6585P3TRAS**  
8056444354454  
**Conf. 6 calici gin tonic / Set 6 gin tonic goblet**  
Ø 10,8 x h 20,8 cm • 580 cc  
Ø 4 ¾" x h 8 ¼" • 18 ¾ oz



**STARS & STRIPES**  
**A6585P4TRAS**  
8056444386035  
**Conf. 6 calice spritz / Set 6 spritz goblet**  
Ø 10,4 x h 23,7 cm • 670 cc  
Ø 4" x h 9 ½" • 22 ¾ oz



# Jap



**JAP Blu**  
**JP134370775**  
 8056444398847  
**Vassoio rettangolare / Rectangular tray**  
**38,5 x h 3 x 15,5 cm**  
 15 ¼" x h 1 ¼" x 6"



**JAP Blu**  
**JP134280775**  
 8056444398830  
**Vassoio rettangolare / Rectangular tray**  
**29,5 x h 2 x 12,5 cm**  
 11 ½" x h 1" x 5"



**JAP Blu**  
**JP100260775**  
 8056444398755  
**Rettangolare sashimi / Sashimi rectangular plate**  
**28 x h 2,5 x 13,5 cm**  
 11" x h 1" x 5 ½"



**JAP Blu**  
**JP101260775**  
 8056444398762  
**Rettangolare fondo coupe / Deep coupe rectangular**  
**27,5 x h 4 x 18,5 cm**  
 10 ¾" x h 1 ½" x 7 ¼"



**JAP Blu**  
**JP120250775**  
 8056444398809  
**Contentitore ovale / Oval slanting bowl**  
**26 x h 9,4 x 17,5 cm • 450 cc**  
 10 ¼" x h 3 ¾" x 7" • 15 ¼ oz

Inner **4**  
 Master **16**

**JAP Blu**  
**JP120300775**  
 8056444398816  
**Contentitore ovale / Oval slanting bowl**  
**31,3 x h 10,7 x 20,3 cm • 700 cc**  
 12 ½" x h 4 ¼" x 8" • 32 ¾ oz

Inner **4**  
 Master **12**



**JAP Blu**  
**JP168180775**  
 8056444398878  
**Ramen bowl /Ramen bowl**  
**Ø 18,5 x h 8,5 cm • 1200 cc**  
 Ø 7 ¾" x h 3 ½" • 40 ¼ oz

Inner **6**  
 Master **24**



**JAP Blu**  
**JP168140775**  
 8056444398861  
**Riso bowl /Rice bowl**  
**Ø 14,3 x h 7 cm • 600 cc**  
 Ø 5 ½" x h 2 ¾" • 20 ¼ oz

Inner **6**  
 Master **48**

**JAP Blu**  
**JP120350775**  
 8056444398823  
**Contentitore ovale / Oval slanting bowl**  
**35,8 x h 13 x 23,2cm • 1380 cc**  
 14" x h 5" x 9 ¼" • 46 ¾ oz

Inner **2**  
 Master **6**



**JAP Blu**  
**JP104090775**  
 8056444398793  
**Bowl piccola / Small bowl**  
**Ø 9,5 x h 4,3 cm • 160 cc**  
 Ø 3 ¾" x h 1 ⅜" • 5 ½ oz

Inner **12**  
 Master **144**



**JAP Blu**  
**JP104060775**  
 8056444398779  
**Mini bowl / Mini bowl**  
**Ø 6,7 x h 3 cm • 60 cc**  
 Ø 2 ⅝" x h 1 ¼" • 2 oz

Inner **24**  
 Master **192**



**JAP Blu**  
**JP1BTOL0775**  
 8056444398731  
**Bottiglietta soja / Soja bottle**  
**6,5 x h 10 cm • 150 cc**  
 2 ½" x h 4" • 5 oz

Inner **6**  
 Master **72**



**JAP Blu**  
**JP1BT140775**  
 8056444398748  
**Bottiglietta sake / Sake bottle**  
**7 x h 13,8 cm • 260 cc**  
 2 ¾" x h 1 ⅜" • 8 ¾ oz

Inner **6**  
 Master **48**



**JAP Blu**  
**JP104080775**  
 8056444398786  
**Coppetta soja / Soya sauce cup**  
**Ø 8 x h 2 cm • 40 cc**  
 Ø 11" x h 1" • 1 ¼ oz

Inner **24**  
 Master **192**



**JAP Blu**  
**JP157050775**  
 8056444398854  
**Bicchiere sake / Sake tumbler**  
**Ø 5,7 x h 5 cm • 90 cc**  
 Ø 2 ¼" x h 2" • 3 oz

Inner **18**  
 Master **216**



**JAP Nero**  
**JP104100779**  
 8056444410600  
**Coppetta con coperchio / Bowl with lid**  
**Ø 10 x h 8 cm • 250 cc**  
 Ø 4" x h 3 1/4" • 8 ¾ oz

**JAP Blu**  
**JP104100775**  
 8056444410594  
**Coppetta con coperchio / Bowl with lid**  
**Ø 10 x h 8 cm • 250 cc**  
 Ø 4" x h 3 1/4" • 8 ¾ oz



**JAP Nero**  
**JP104120779**  
 8056444410662  
**Bowl media / Medium bowl**  
**Ø 11,5 x h 6,7 cm • 300 cc**  
 Ø 4 1/2" x h 2 2/3" • 10 ¾ oz

**JAP Blu**  
**JP104120775**  
 8056444410679  
**Bowl media / Medium bowl**  
**Ø 11,5 x h 6,7 cm • 300 cc**  
 Ø 4 1/2" x h 2 2/3" • 10 ¾ oz



**JAP Nero**  
**JP1CUA10779**  
 8056444410747  
**Cucchiaio / Spoon**  
**13,4 x 4cm**  
 5 1/4" x 1 4/7"

Inner **6**  
 Master **48**

**JAP Blu**  
**JP1CUA10775**  
 8056444410747  
**Cucchiaio / Spoon**  
**13,4 x 4cm**  
 5 1/4" x 1 4/7"

Inner **6**  
 Master **72**

- 0779 JAP Nero
- 0775 JAP Blu



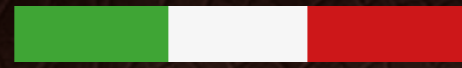

**MADE IN ITALY**

# Terra



**TERRA Brown**  
**CI022418727**  
8056444397949  
**Piatto pizza / Pizza plate**  
**Ø 33 x h 3,4 cm**  
Ø 13" x h 1 1/3"

Inner 6

**TERRA Blue**  
**CI022418726**  
8056444397932  
**Piatto pizza / Pizza plate**  
**Ø 33 x h 3,4 cm**  
Ø 13" x h 1 1/3"

Inner 6

**TERRA Grey**  
**CI022418725**  
8056444397925  
**Piatto pizza / Pizza plate**  
**Ø 33 x h 3,4 cm**  
Ø 13" x h 1 1/3"

Inner 6



**TERRA Brown**  
**AZ022288727**  
8056444403107  
**Rotondo piano / Charger plate**  
**Ø 28 x h 3 cm**  
Ø 11" x h 1 1/4"

Inner 6

**TERRA Blue**  
**AZ022288726**  
8056444403091  
**Rotondo piano / Charger plate**  
**Ø 28 x h 3 cm**  
Ø 11" x h 1 1/4"

Inner 6

**TERRA Grey**  
**AZ022288725**  
8056444403084  
**Rotondo piano / Charger plate**  
**Ø 28 x h 3 cm**  
Ø 11" x h 1 1/4"

Inner 6



**TERRA Brown**  
**CP001268727**  
 8056444403169  
**Piatto fondo / Deep plate**  
**Ø 26 x h 4,6 cm • 1200 cc**  
 Ø 10 ¼" x h 1 ¾" • 40 ¾ oz

Inner 6

**TERRA Blue**  
**CP001268726**  
 8056444403152  
**Piatto fondo / Deep plate**  
**Ø 26 x h 4,6 cm • 1200 cc**  
 Ø 10 ¼" x h 1 ¾" • 40 ¾ oz

Inner 6

**TERRA Grey**  
**CP001268725**  
 8056444403145  
**Piatto fondo / Deep plate**  
**Ø 26 x h 4,6 cm • 1200 cc**  
 Ø 10 ¼" x h 1 ¾" • 40 ¾ oz

Inner 6

- 8727 **TERRA** Brown
- 8726 **TERRA** Blue
- 8725 **TERRA** Grey



# Show Plate



**SHOW PLATES**  
**S09TA38WOOD**  
 8056444394689  
**Tagliere rettangolare per pinsa / Pinsa cutting board**  
**60 x h 2 x 30 cm**  
 23 ¾" x h ¾" x 11 ¾"

Inner 1  
 Master 6

---

Via Capitello, 22  
31030 Casier (TV) Italy  
T. (+39) 0422 6721  
F. (+39) 0422 670144  
info@tognana.com

---

Follow Tognana Professional



[www.tognanaprofessional.com](http://www.tognanaprofessional.com)

---

Fotografie  
**Davide Barasa**  
**Archivio Tognana**  
Stampa  
**Tipografia Sile**

---

**L'azienda si riserva la facoltà di apportare tutte le modifiche necessarie al miglioramento estetico e qualitativo del prodotto, in qualsiasi momento e senza preavviso. La resa cromatica dei colori è indicativa e soggetta alle variazioni della stampa. Tutte le indicazioni relative alle misure devono essere verificate a listino.**

The company reserves the right to change all necessary modifications of the aesthetics and quality of the product, anytime without notice. The chromatic spelling of colours is indicative and subject to printing variations. All information on sizes are to be checked on price lists.

